

# BENCHMARK PROJECT MANAGEMENT (UK) LTD – CASE STUDY

## Title

Upton Noble Primary School – Fencing and Surfacing

## General Scope:

Supply and install new perimeter fencing with gates. Undertake various improvements to the existing surfaces and structures.

## Work included:

- Removal of existing fencing where required
- Install various heights of bow top fencing with gates and tailored padlocks
- Install various heights of weldmesh fencing
- Underpinning of classroom wall
- Install round top timber cladding to existing classroom ramp
- Supply and install rubber mulch surface area
- Supply and install resin-aggregate surface area
- Replace poolside fencing with stronger close board fencing
- Construct classroom fire escape landing using nonslip decking
- Removal of 6no. plastic barrels and contents

## Dates:

June – July 2017

## Client:

Somerset County Council

## Value:

£44,000.00

## Innovation:

- Following an Ofsted report, various tasks were required to improve the school's external aspects. This included the conversion of the heavily worn muddy/grass area into a harder wearing, permeable and aesthetically pleasing surface.

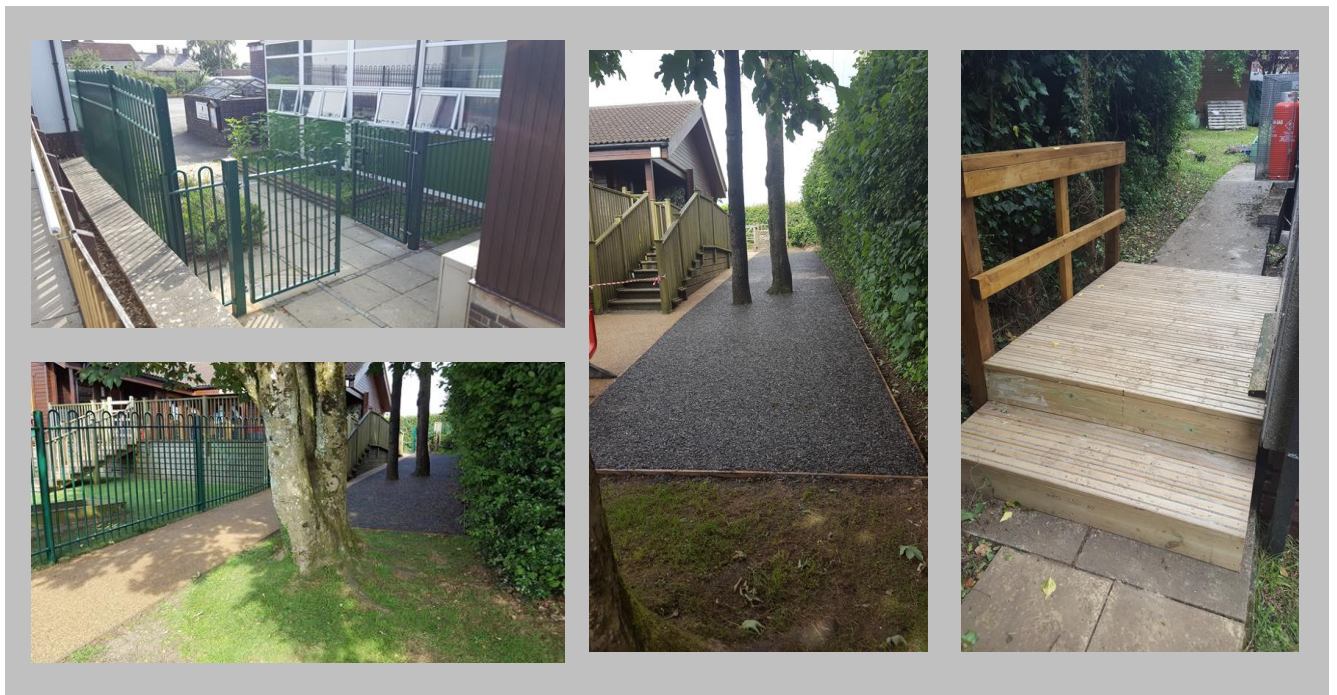

## Customer Satisfaction:

*"We hope to be working with you more"*

Somerset County Council – Team Leader

For more information contact:  
Lee Probert – Managing Director  
Telephone No: 01275 545290